O God, Our Help 103

ılm 90
ac Watts, 1719

ST. ANNE C.M.
William Croft, 1708

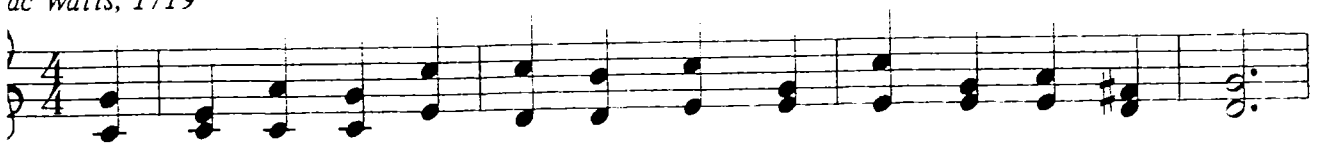

1. O God, our help in a - ges past, Our hope for years to come,
2. Un - der the shad - ow of Thy throne Still may we dwell se - cure;
3. Be - fore the hills in or - der stood, Or earth re-ceived her frame,
4. A thou-sand a - ges, in Thy sight, Are like an eve - ning gone;
5. O God, our help in a - ges past, Our hope for years to come;

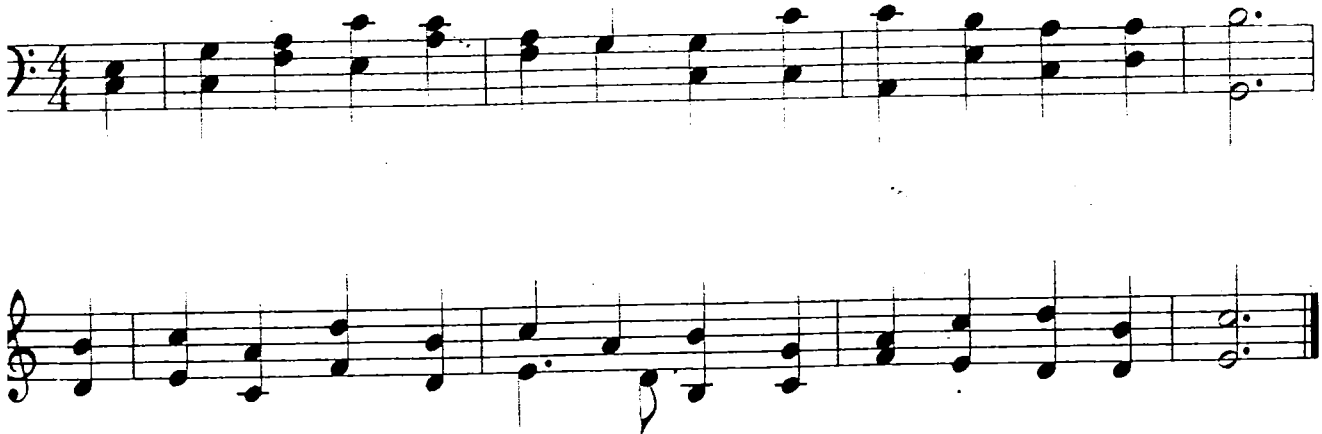

Our shel - ter from the storm - y blast, And our e - ter - nal home!
Suf - fi - cient is Thine arm a - lone, And our de - fense is sure.
From ev - er - last - ing Thou art God, To end - less years the same.
Short as the watch that ends the night, Be - fore the ris - ing sun.
Be Thou our guide while life shall last, And our e - ter - nal home!

FAITHFULNESS OF GOD

5 HYMNAL #103 5

O God, Our Help

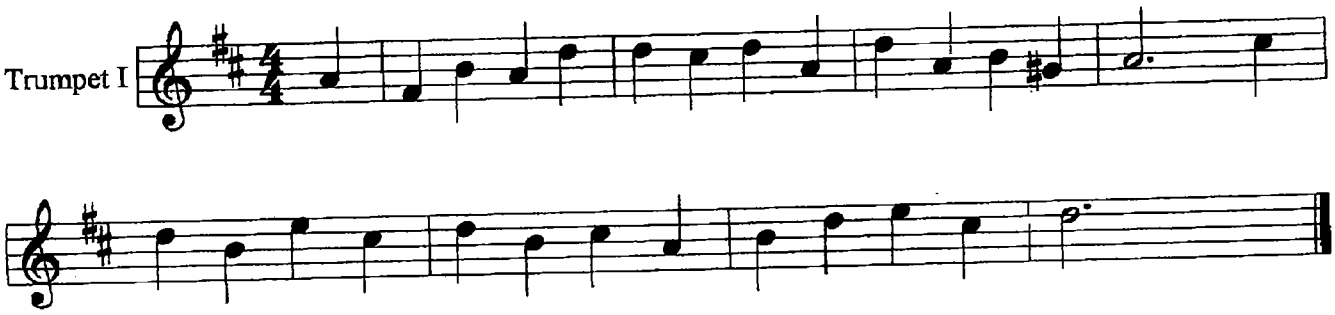

play 192
495

HYMNAL #103

O God, Our Help

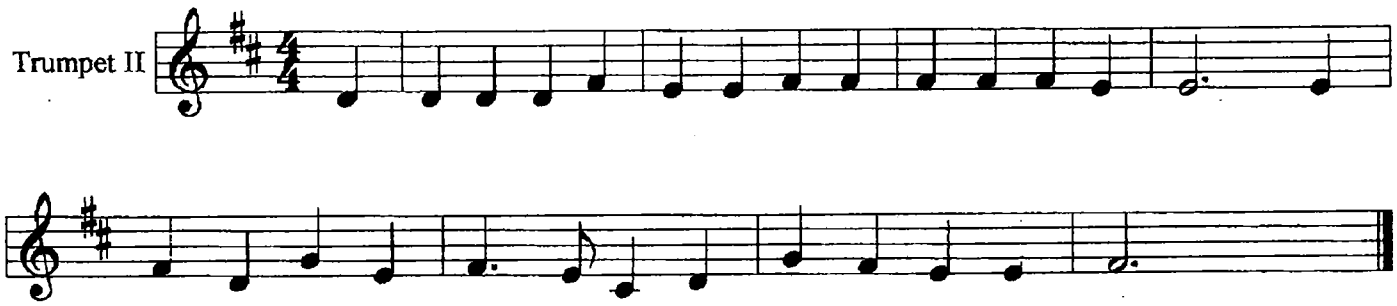

HYMNAL #103

O God, Our Help

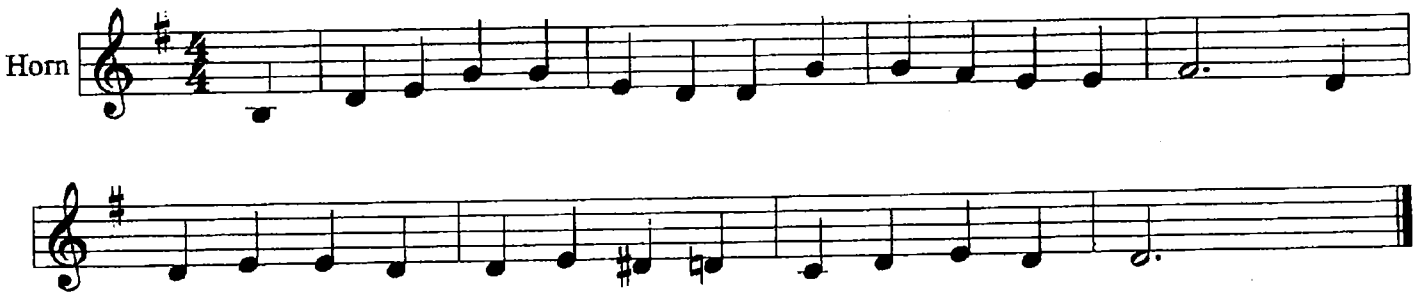

HYMNAL #103

1, 3, 5

O God, Our Help

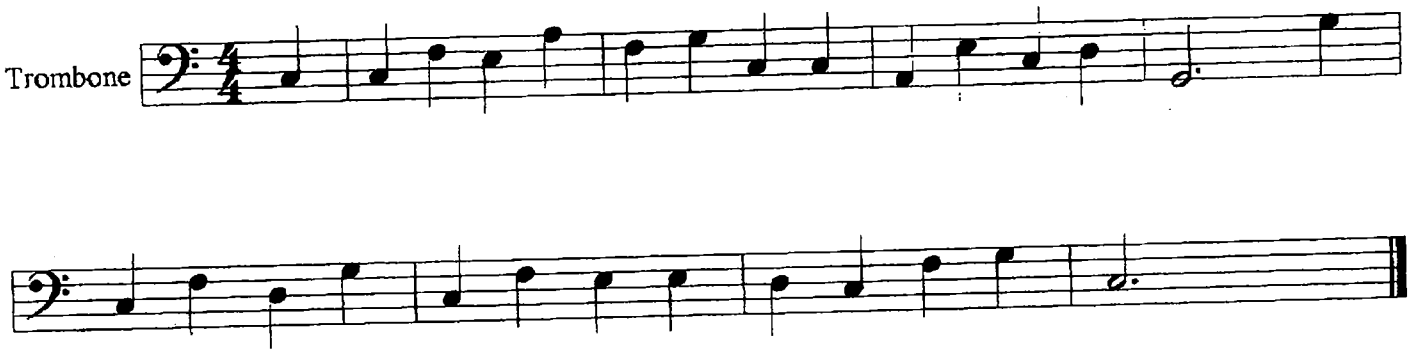

5 verses
Play 1-2
Rest 3
Play 4-5

HYMNAL #103

O God, Our Help

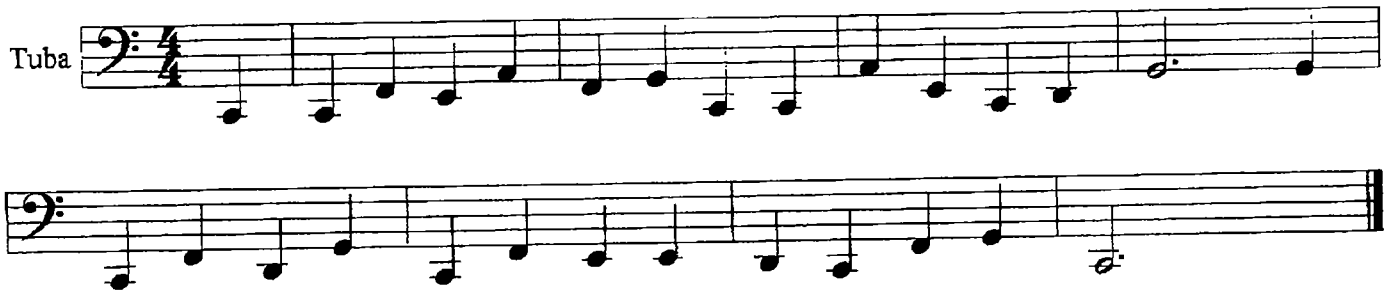

HYMNAL #103

O God, Our Help

