Amazing Grace

108

1 Chron. 17:16,17
John Newton, 1779 (1725-1807)
St. 5, John Rees, c. 1859

NEW BRITAIN C.M.
Virginia Harmony, *1831*
Arr. by Robert J. Batastini (1942-)

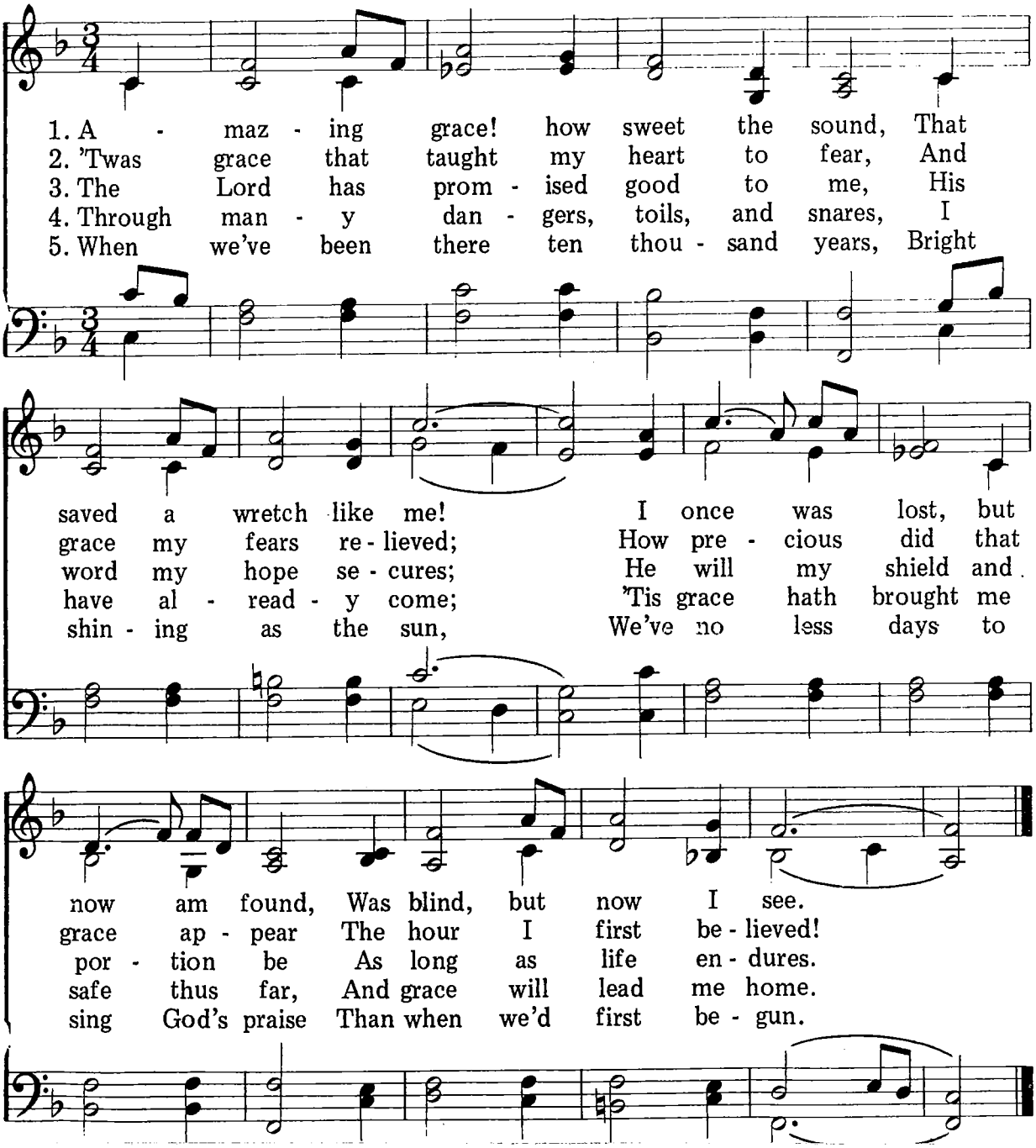

h108.mp

Amazing Grace

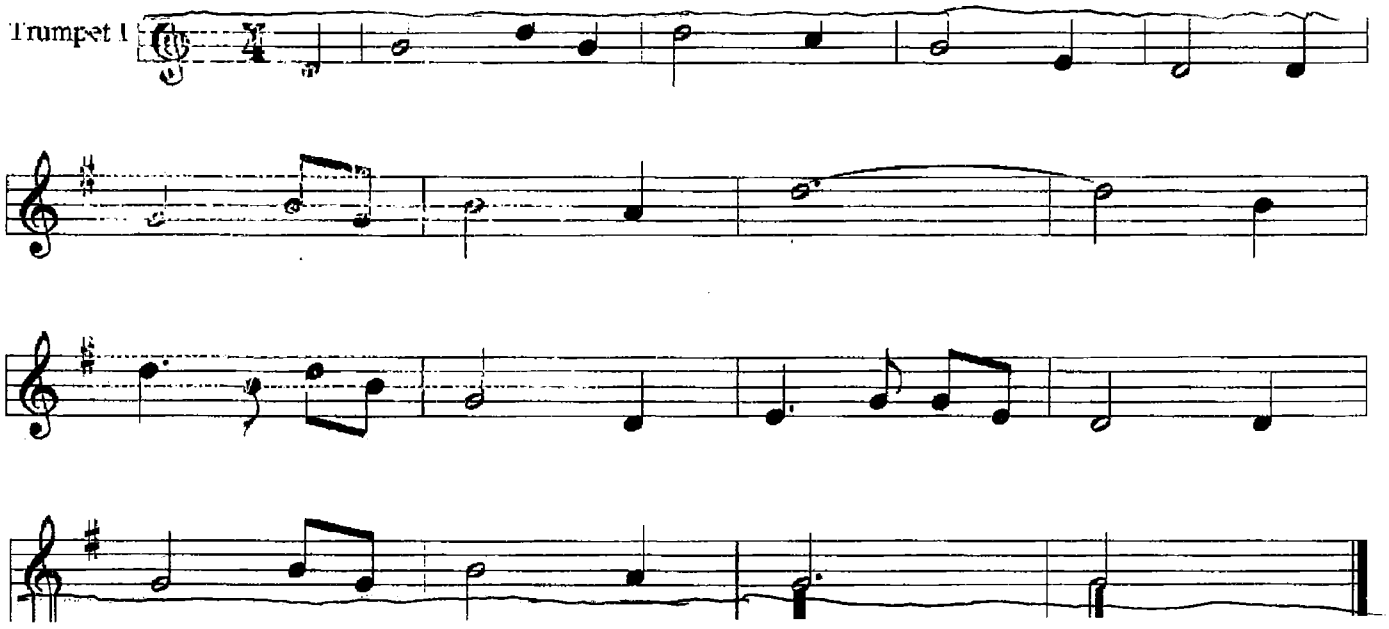

h108.rhp

Amazing Grace

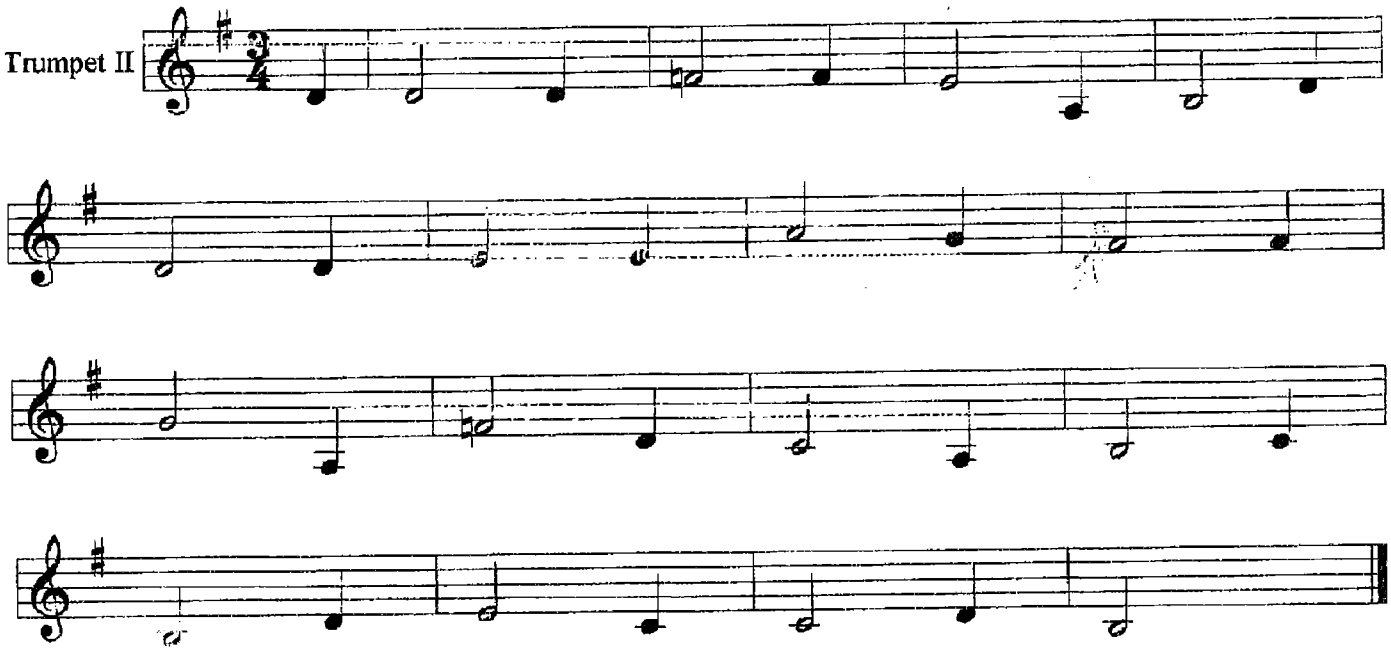

5

h108.rhp

Amazing Grace

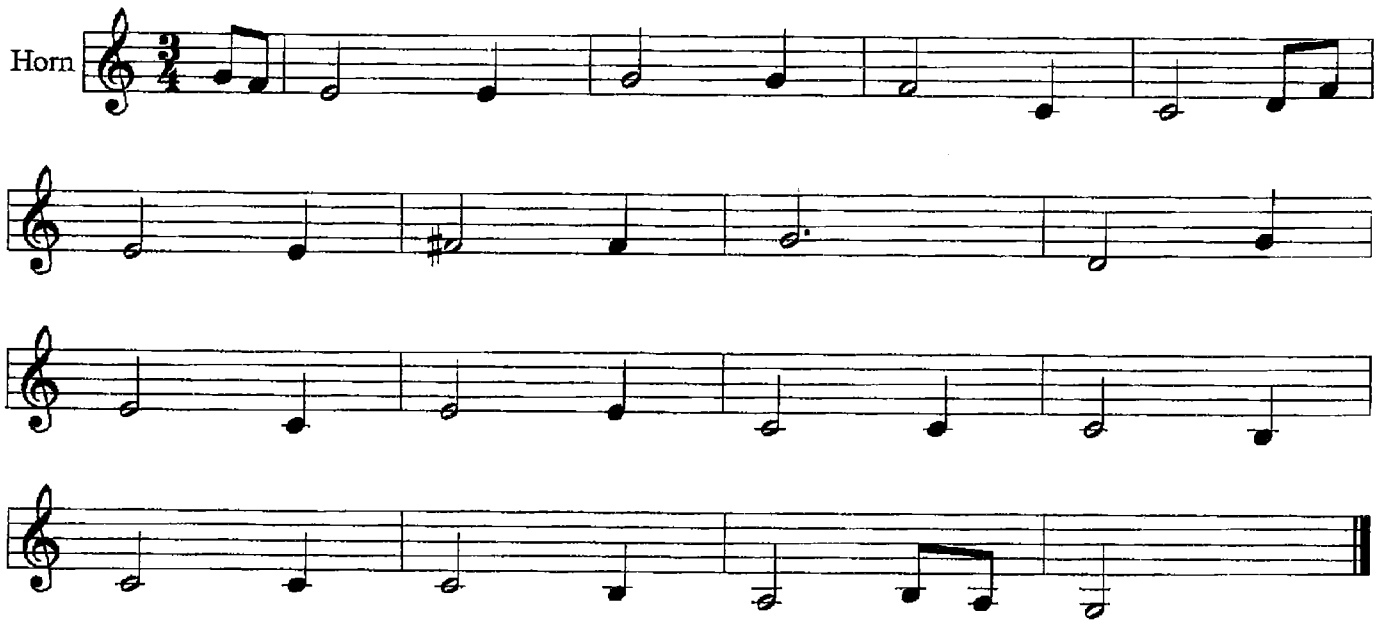

h108.rbn

5

Amazing Grace

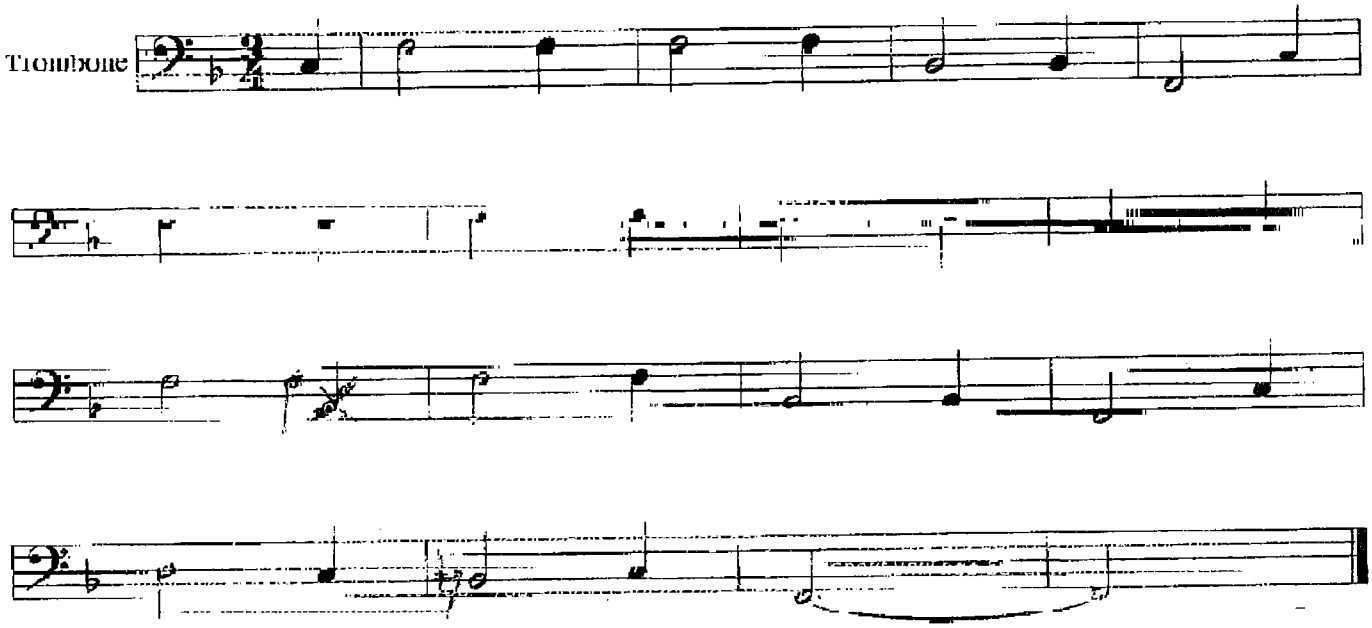

h108.rhp

5 X

Amazing Grace

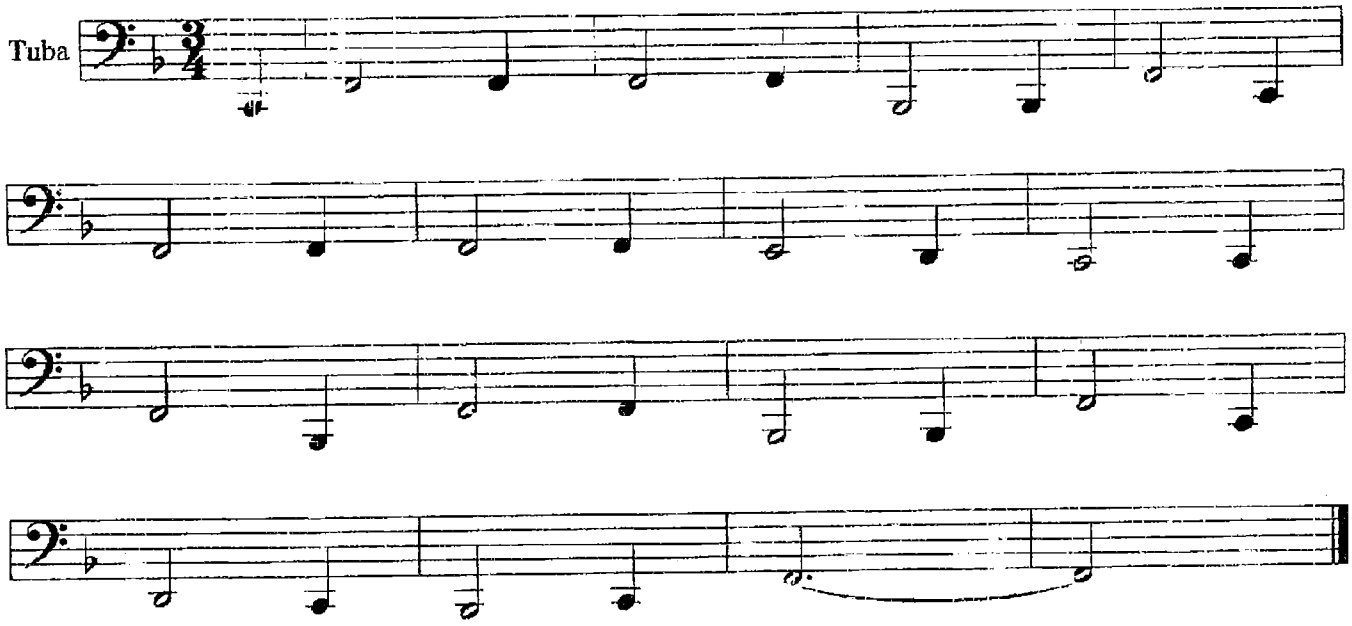

h108.rhp

Amazing Grace

