SINE NOMINE 10.10.10. Alleluias

William W. How (1823-1897)

Ralph Vaughan Williams (1872-1958)

Unison

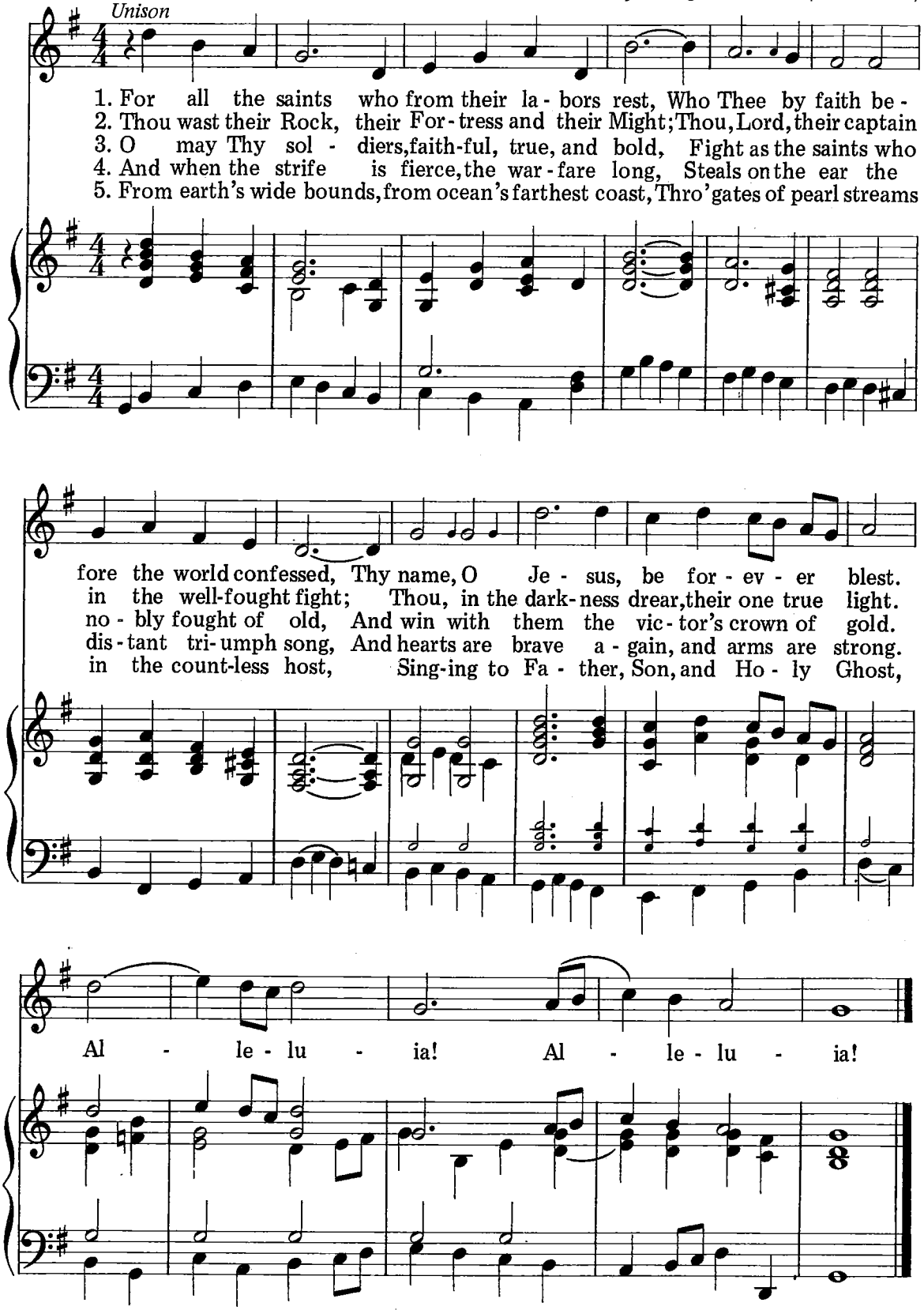

Music from *The English Hymnal* by permission of Oxford University Press.

Alternate tune, ENGELBERG, No. 32

ETERNAL LIFE

For All the Saints

H421

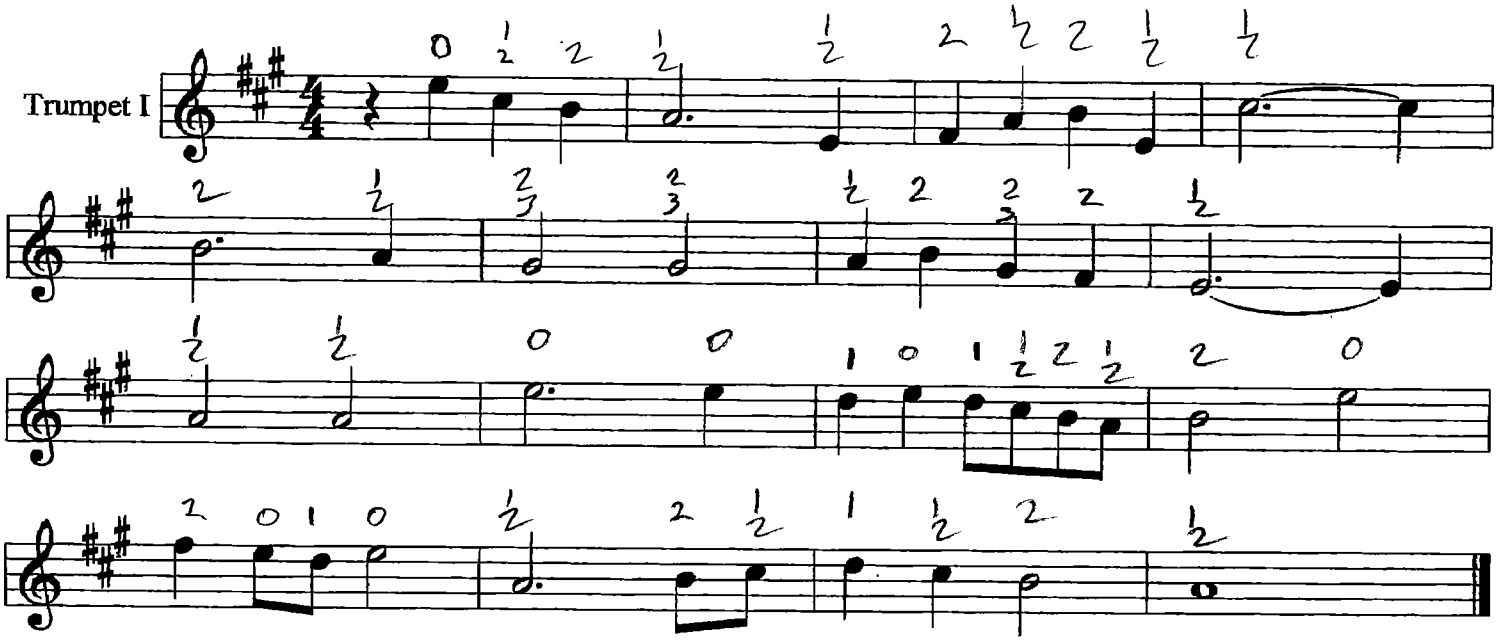

5 verses

For All the Saints

H421

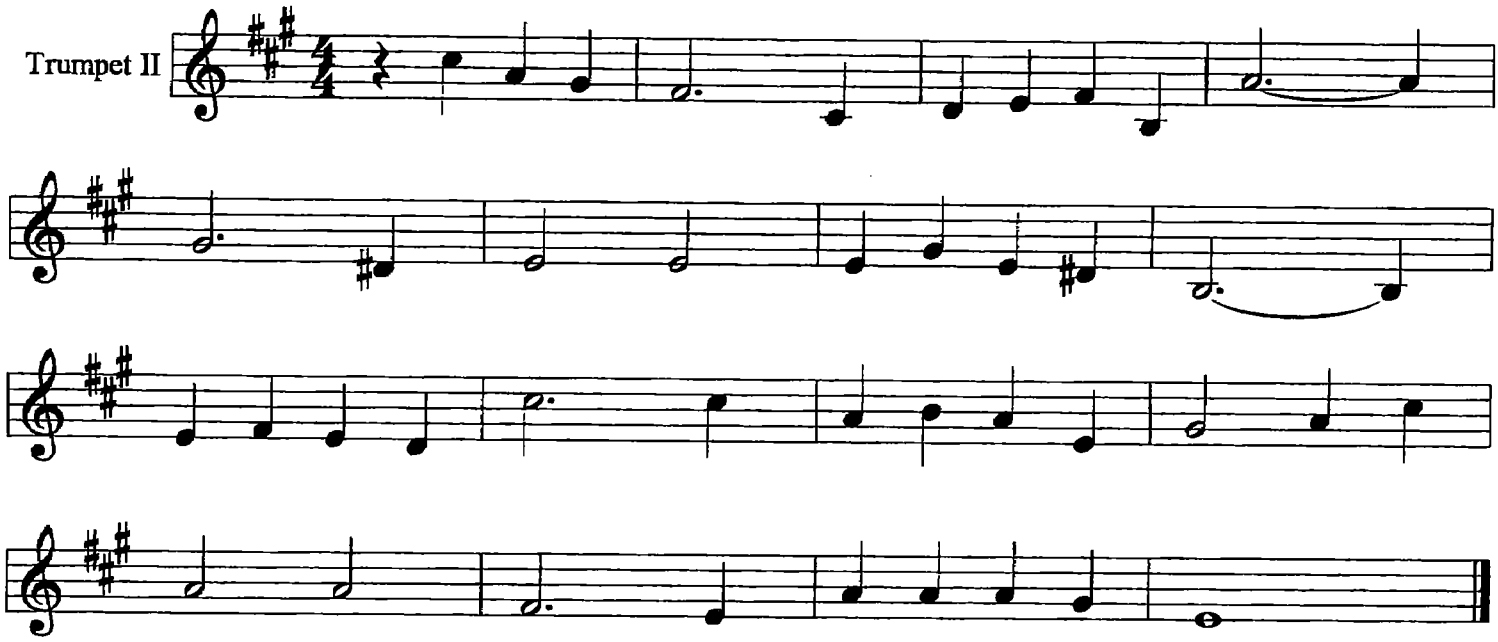

H421

For All the Saints

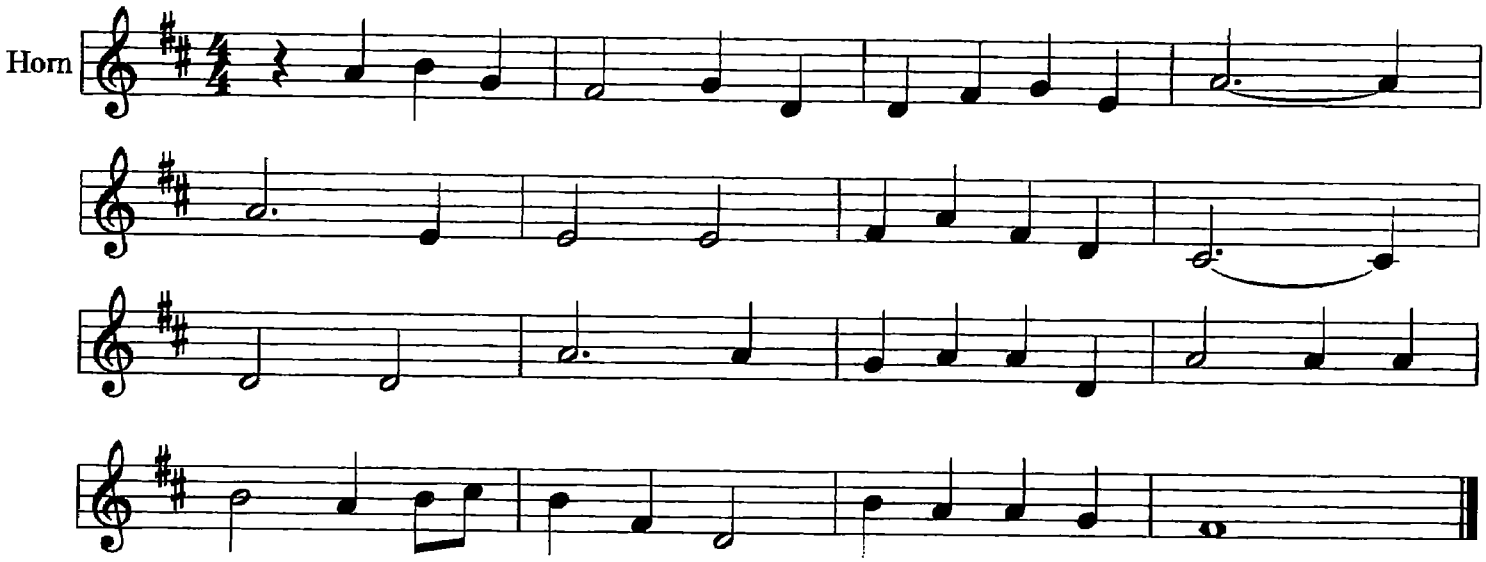

H421

For All the Saints

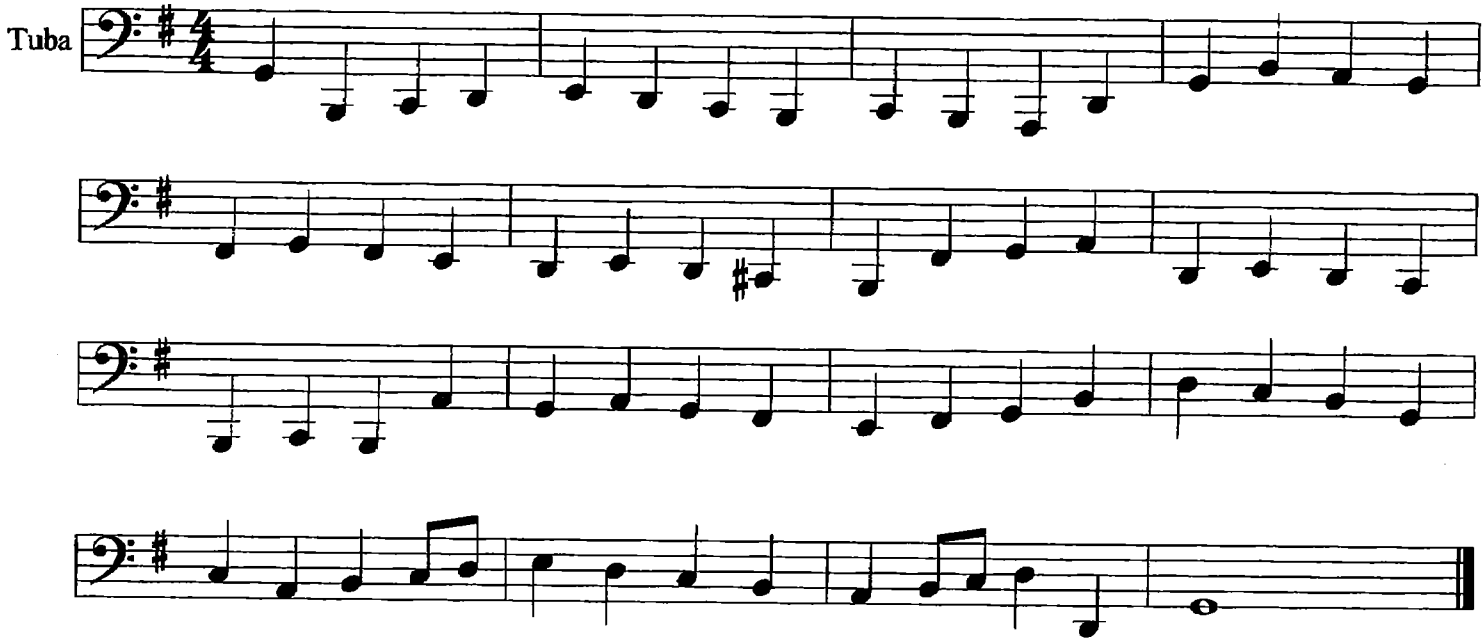

For All the Saints

H421

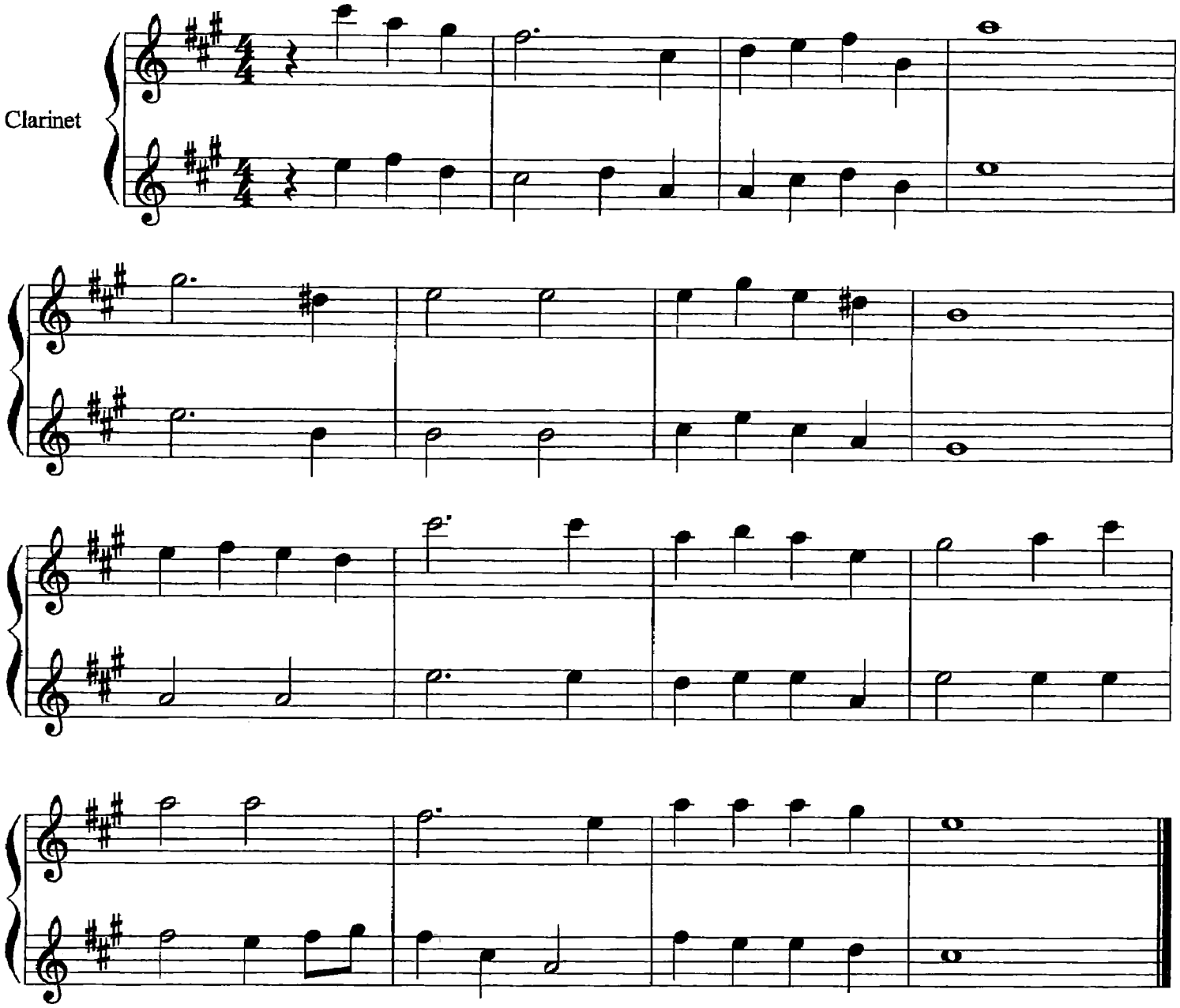

5ᵘ⁷

For All the Saints

H421

