# Come, Ye Thankful People 557

*Henry Alford, 1844 (1810-1871)*

ST. GEORGE'S, WINDSOR 7.7.7.7.D.
*George J. Elvey, 1858 (1816-1893)*

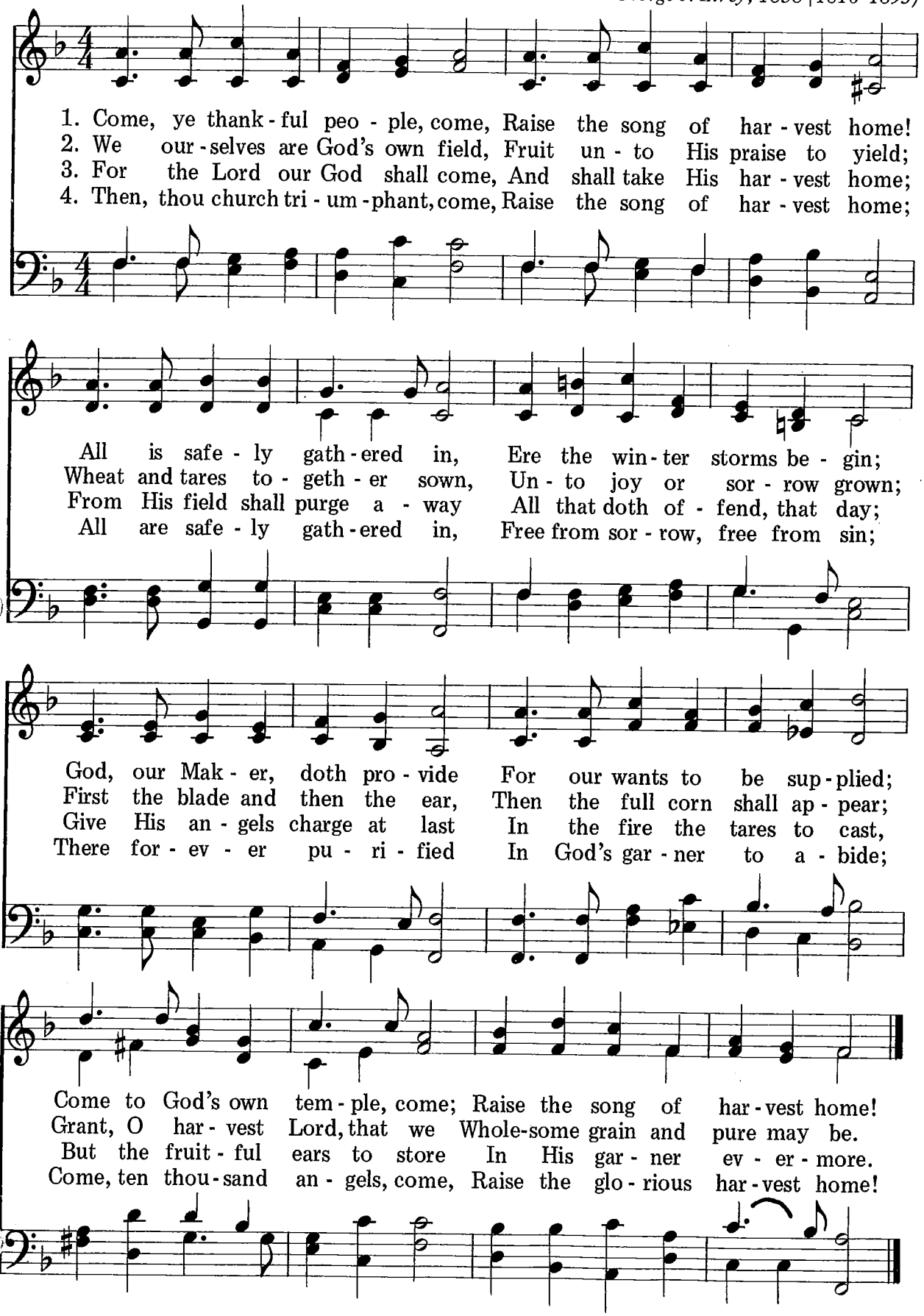

HYMNAL # 557

# Come, Ye Thankful People

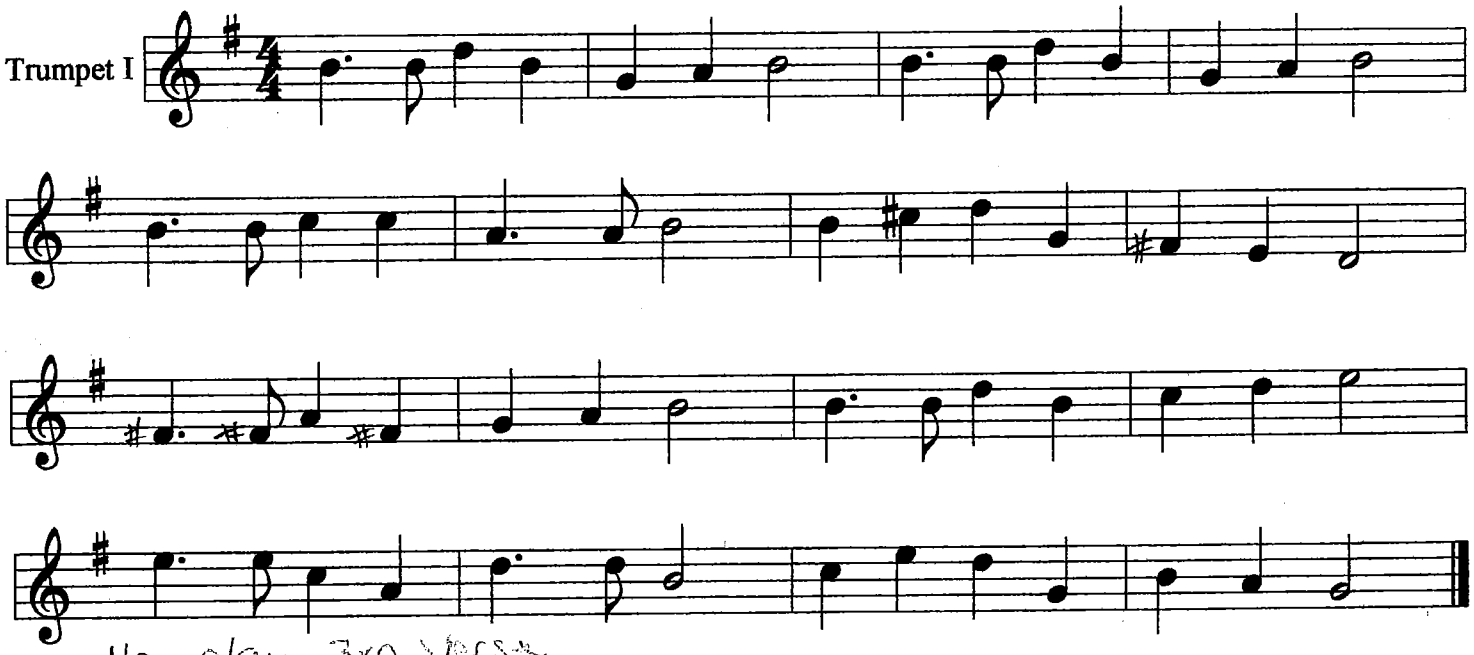


No play 3rd Verse
4 verses

HYMNAL # 557

# Come, Ye Thankful People

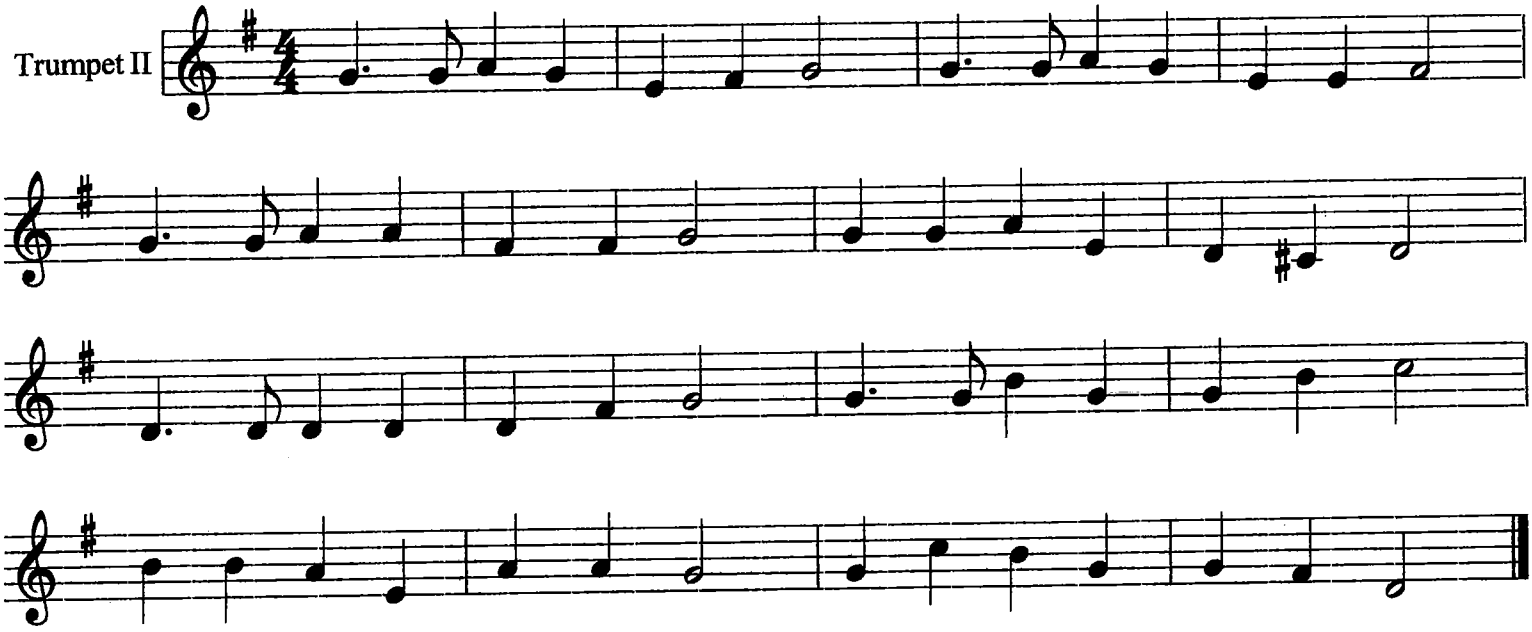

4 verses
Leave out 3rd verse

HYMNAL # 557

# Come, Ye Thankful People

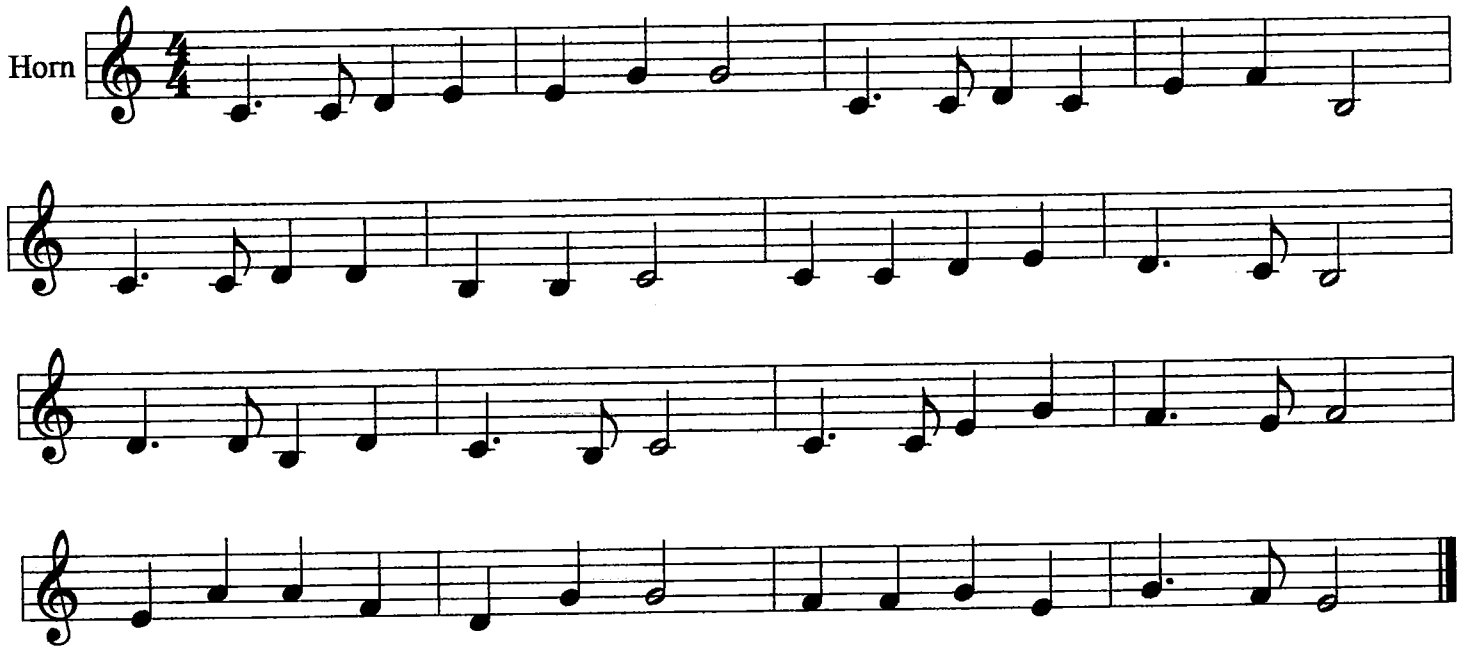


next song
FAST

HYMNAL # 557

# Come, Ye Thankful People

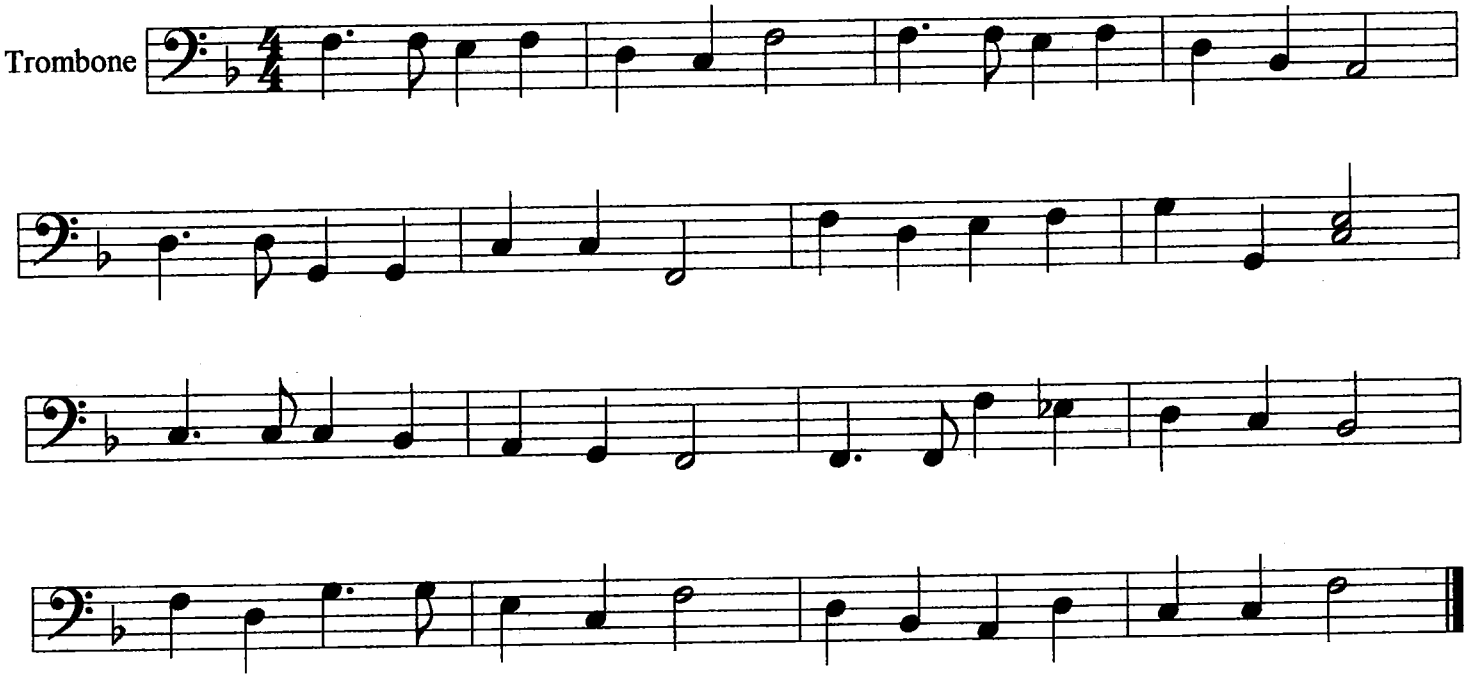

HYMNAL # 557

# Come, Ye Thankful People

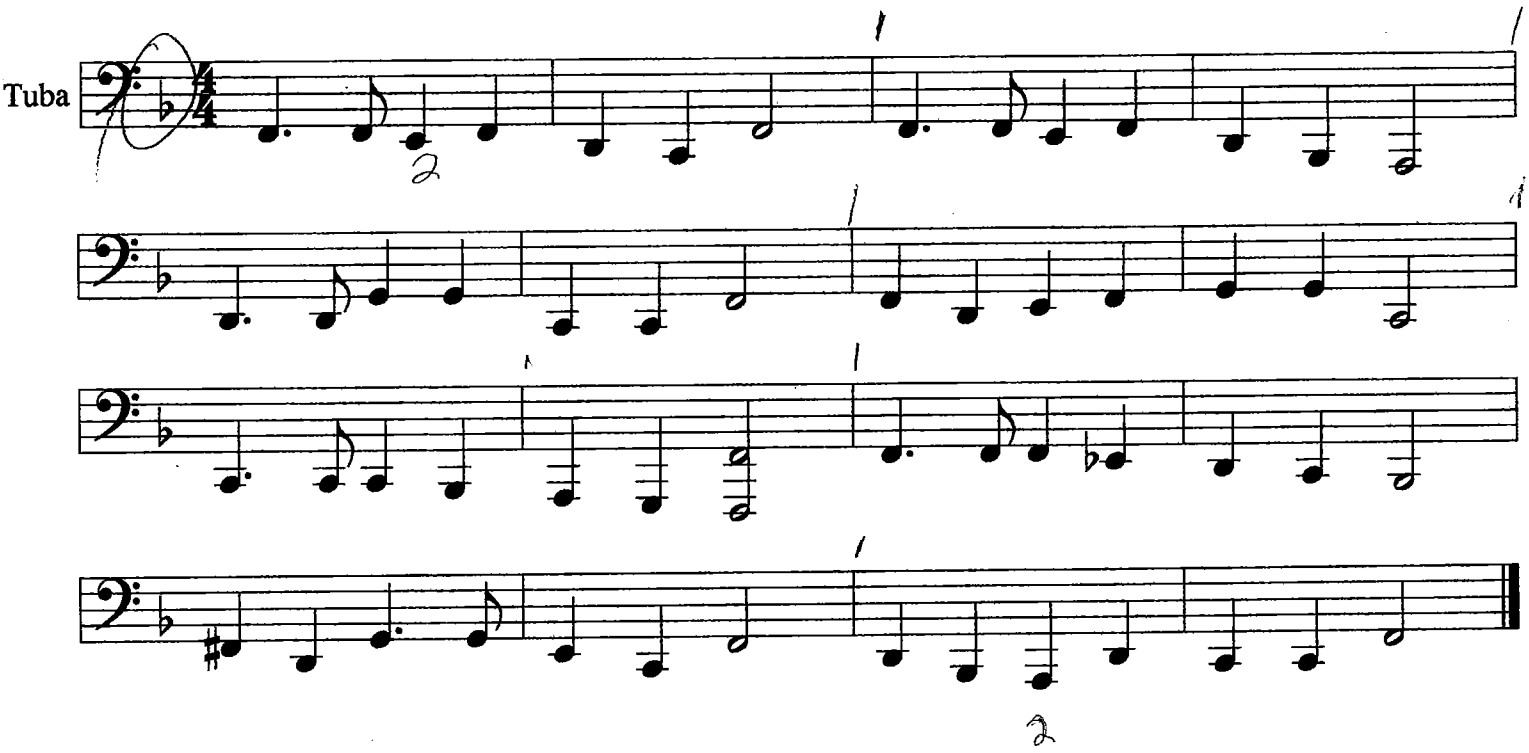


1
2

4

4.

HYMNAL # 557

# Come, Ye Thankful People

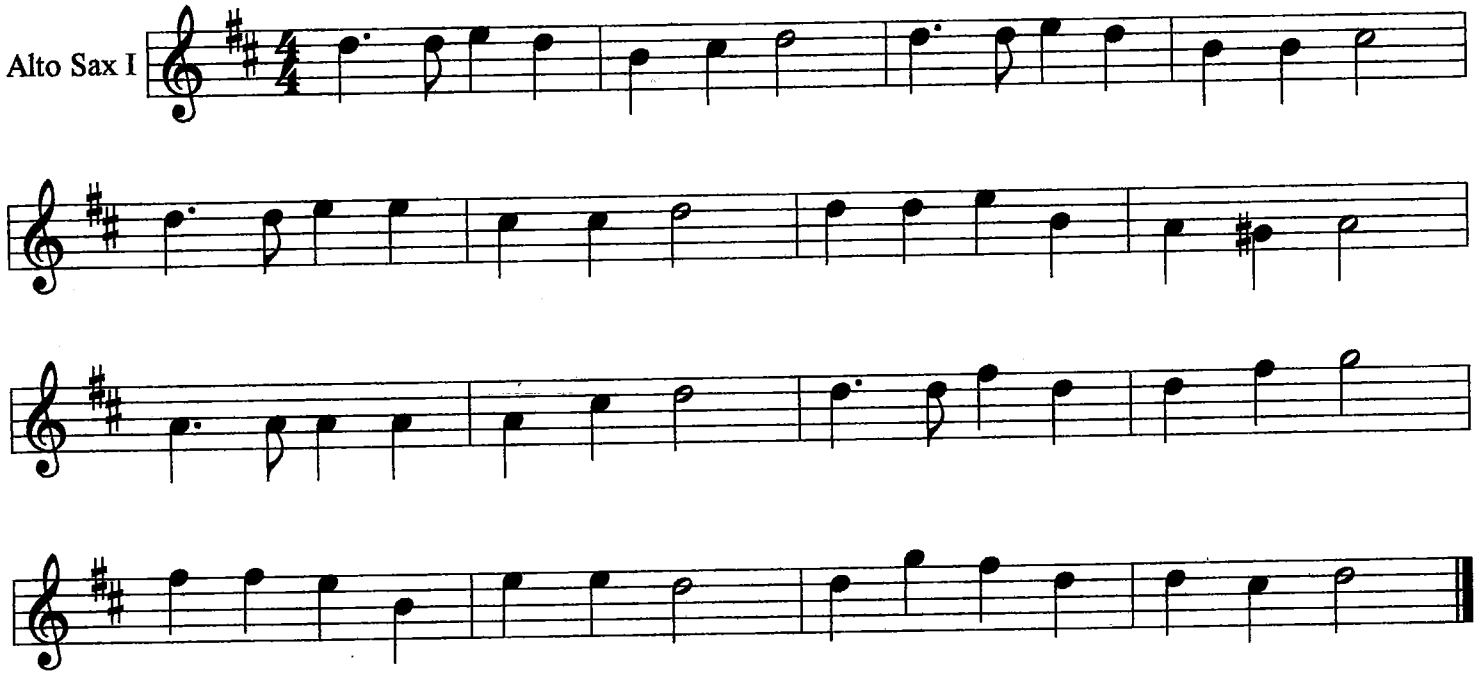


BRASS OUT ON 3RD TIME

HYMNAL # 557

# Come, Ye Thankful People

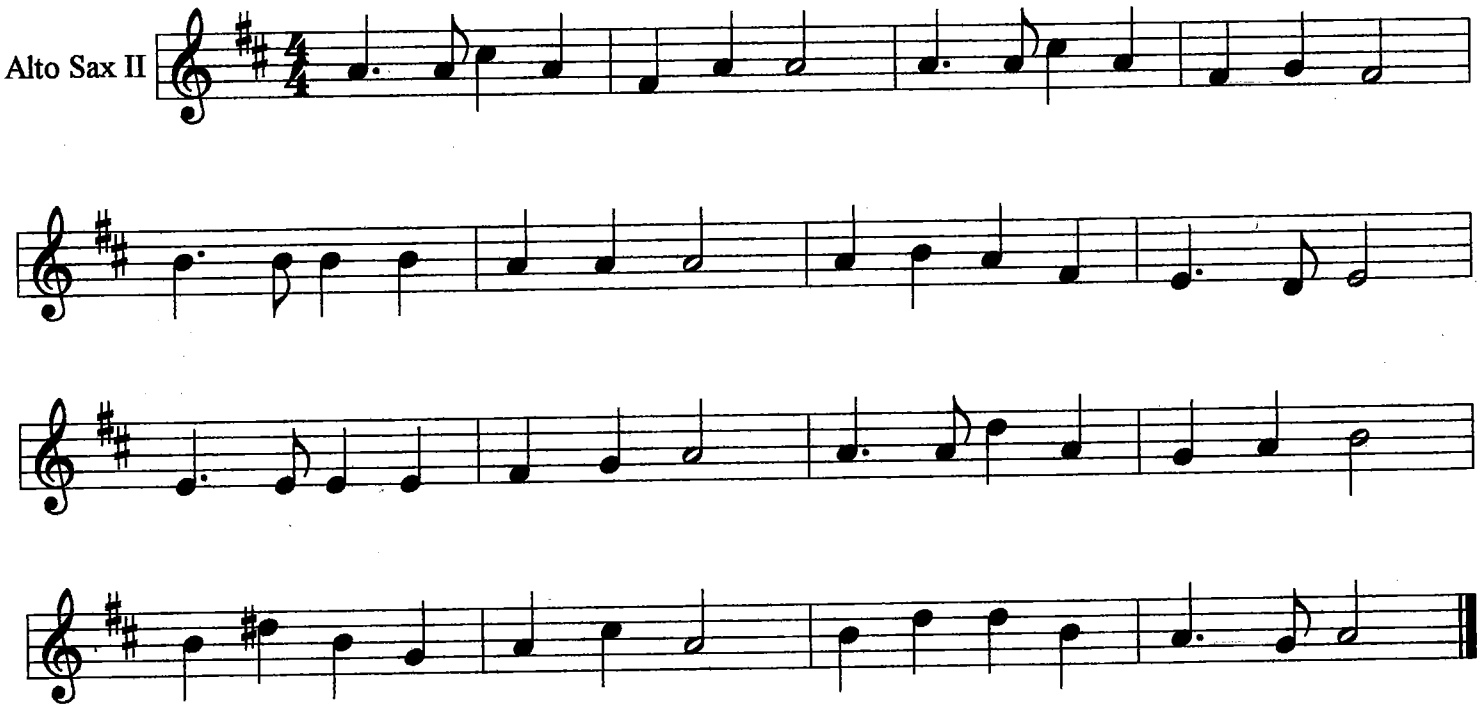

HYMNAL # 557

# Come, Ye Thankful People

